LEI N°815/2023

ORGANOGRAMA GERAL
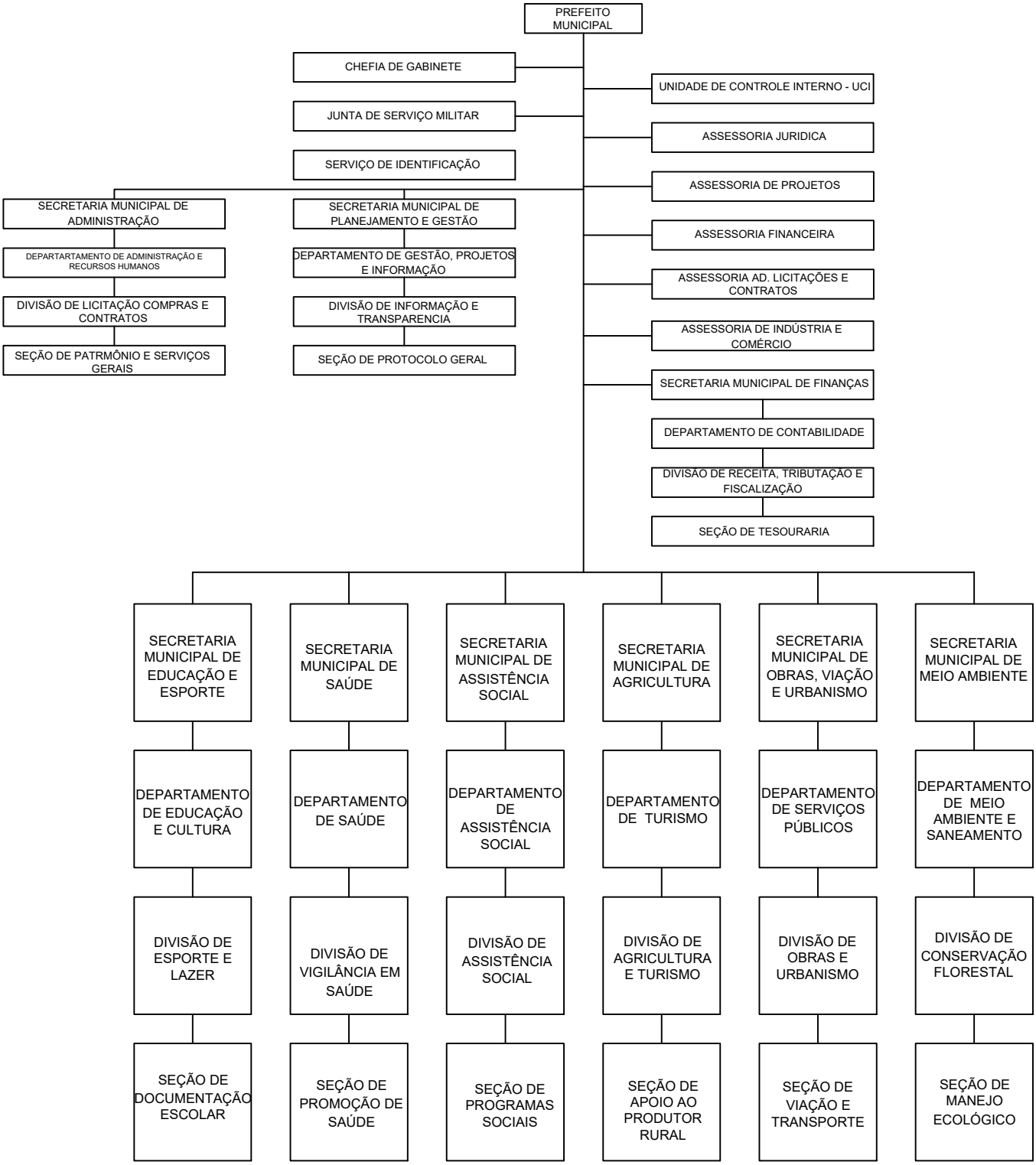
ANEXO I